Golden Mashup

Harry Styles
Huntrix

arr. Lachlain Wylie

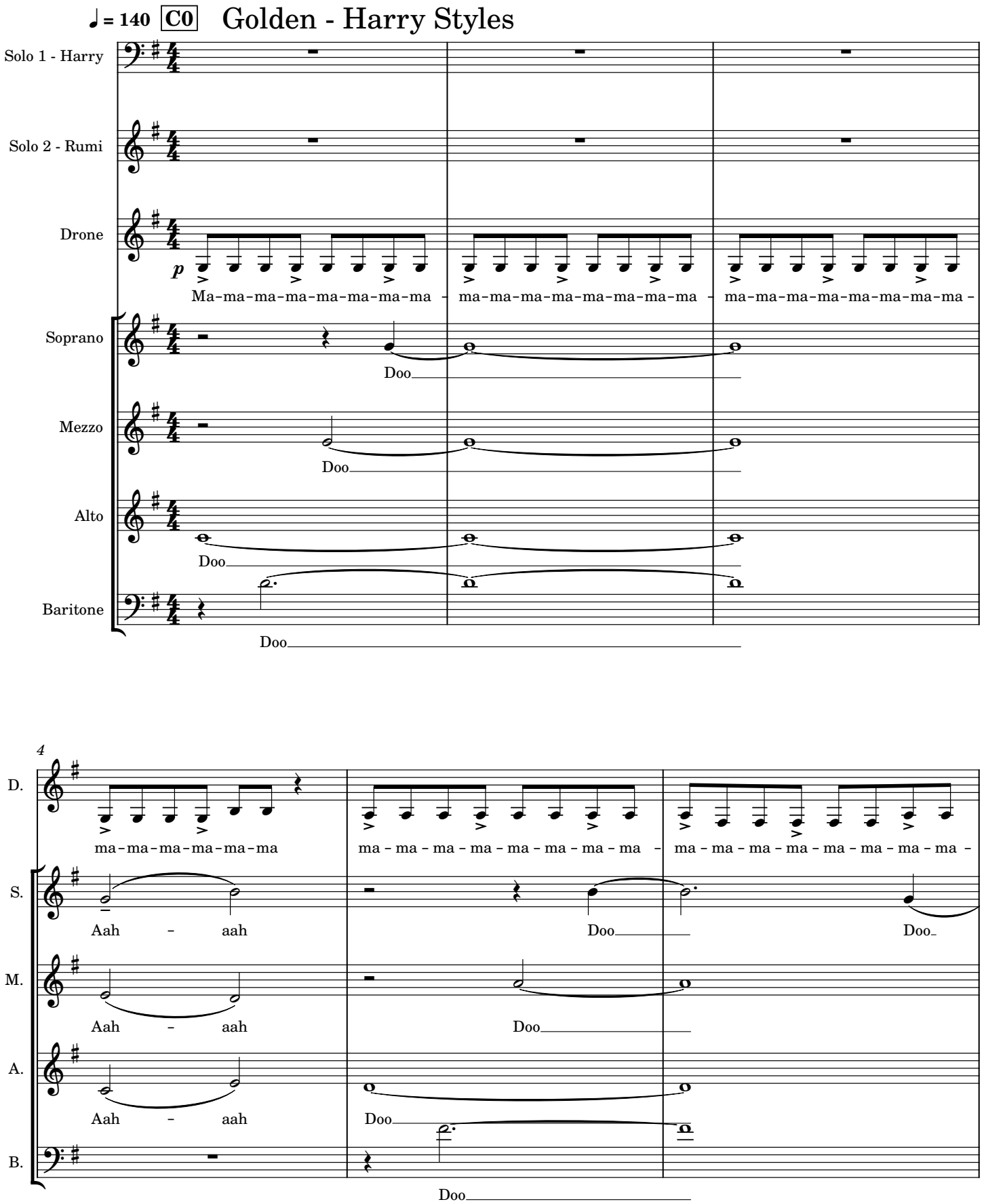

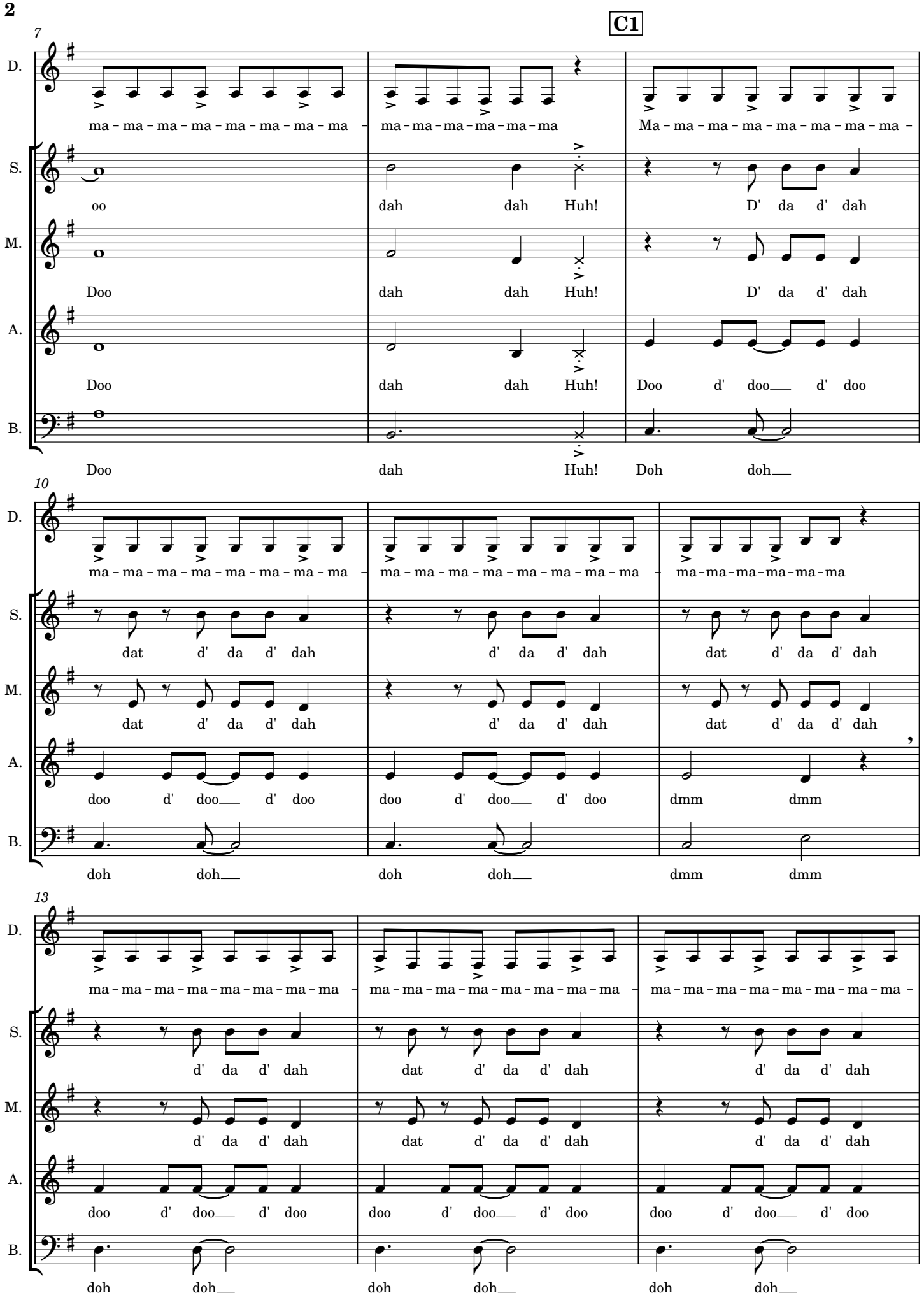
C1
7
D.
ma - ma - ma - ma - ma - ma - ma - ma
ma - ma - ma - ma - ma - ma
Ma - ma - ma - ma - ma - ma - ma - ma -
S.
oo
dah dah Huh!
D' da d' dah
M.
Doo
dah dah Huh!
D' da d' dah
A.
Doo
dah dah Huh!
Doo d' doo d' doo
B.
Doo
dah Huh!
Doh doh
10
D.
ma - ma - ma - ma - ma - ma - ma - ma
ma - ma - ma - ma - ma - ma - ma - ma
ma - ma - ma - ma - ma - ma
S.
dat d' da d' dah
d' da d' dah
dat d' da d' dah
M.
dat d' da d' dah
d' da d' dah
dat d' da d' dah
A.
doo d' doo d' doo
doo d' doo d' doo
dmm dmm
B.
doh doh
doh doh
dmm dmm
13
D.
ma - ma - ma - ma - ma - ma - ma - ma
ma - ma - ma - ma - ma - ma - ma - ma
ma - ma - ma - ma - ma - ma - ma - ma -
S.
d' da d' dah
dat d' da d' dah
d' da d' dah
M.
d' da d' dah
dat d' da d' dah
d' da d' dah
A.
doo d' doo d' doo
doo d' doo d' doo
doo d' doo d' doo
B.
doh doh
doh doh
doh doh

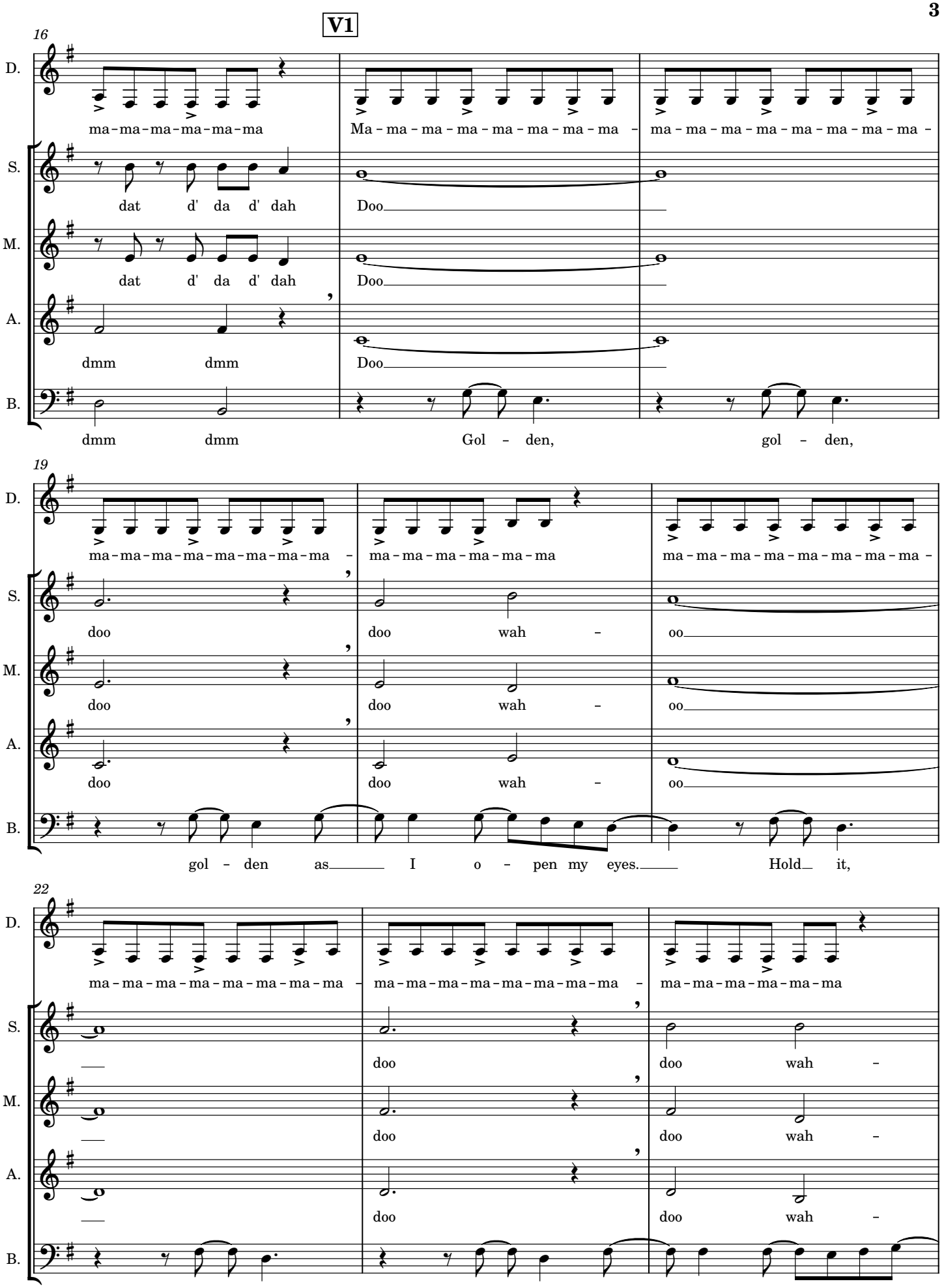
V1
16
D.
ma-ma-ma-ma-ma-ma
Ma-ma-ma-ma-ma-ma-ma-ma-
ma-ma-ma-ma-ma-ma-ma-ma-
S.
dat d' da d' dah
Doo
M.
dat d' da d' dah
Doo
A.
dmm dmm
Doo
B.
dmm dmm
Gol - den,
gol - den,
19
D.
ma-ma-ma-ma-ma-ma-ma-ma-
ma-ma-ma-ma-ma-ma
ma-ma-ma-ma-ma-ma-ma-ma-
S.
doo
doo wah -
oo
M.
doo
doo wah -
oo
A.
doo
doo wah -
oo
B.
gol - den as I o - pen my eyes. Hold it,
22
D.
ma-ma-ma-ma-ma-ma-ma-ma-
ma-ma-ma-ma-ma-ma-ma-ma-
ma-ma-ma-ma-ma-ma
S.
doo
doo wah -
M.
doo
doo wah -
A.
doo
doo wah -
B.
fo - cus,
ho - pin', take me back to the light.

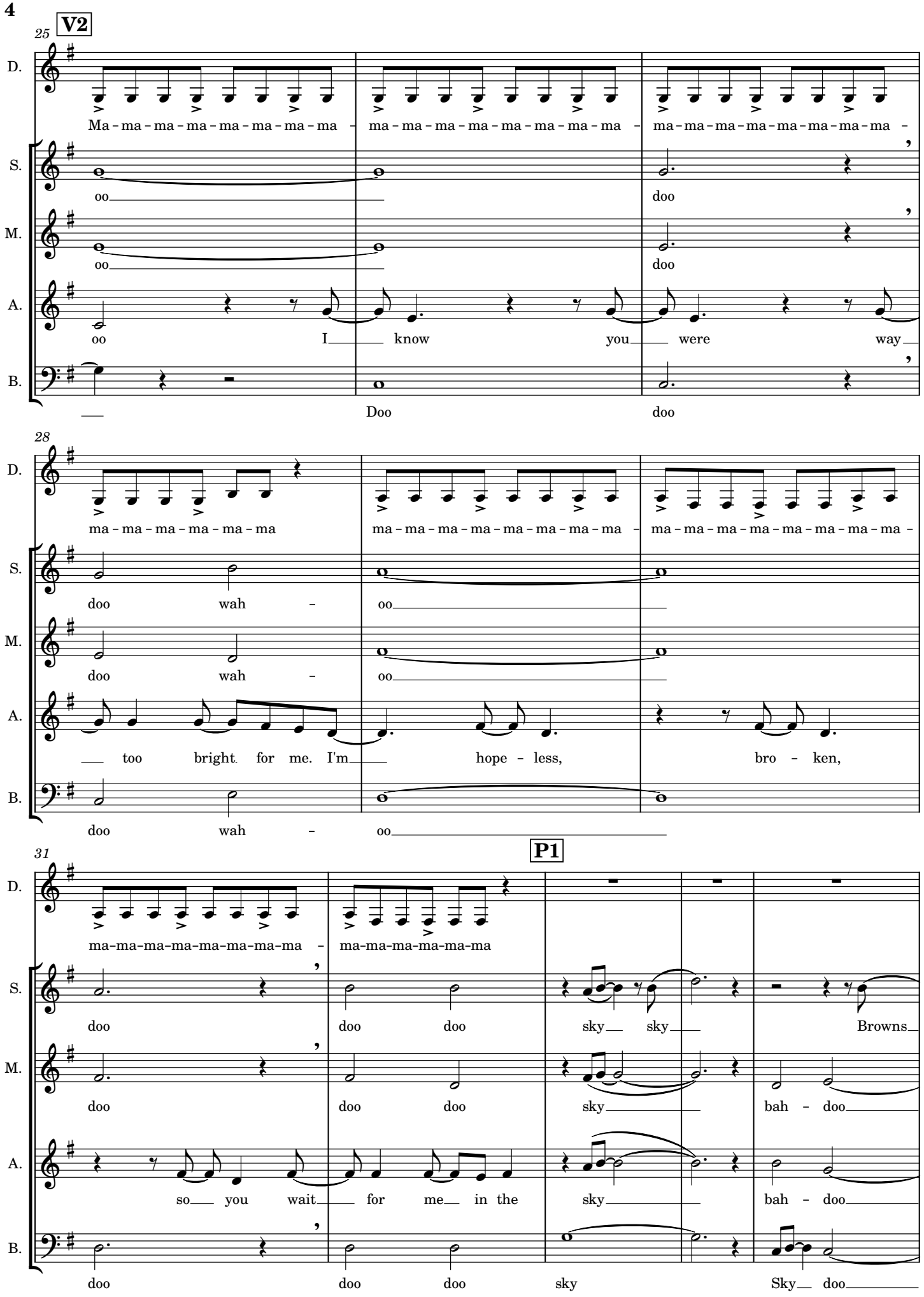
V2
25
D.
Ma - ma - ma - ma - ma - ma - ma - ma - ma - ma - ma - ma - ma - ma - ma - ma - ma - ma - ma - ma - ma - ma - ma - ma -
S.
oo
doo
M.
oo
doo
A.
oo I know you were way
B.
Doo doo
28
D.
ma - ma - ma - ma - ma - ma ma - ma - ma - ma - ma - ma - ma - ma - ma - ma - ma - ma - ma - ma - ma - ma - ma - ma -
S.
doo wah - oo
M.
doo wah - oo
A.
too bright for me. I'm hope - less, bro - ken,
B.
doo wah - oo
31
P1
D.
ma-ma-ma-ma-ma-ma-ma-ma - ma-ma-ma-ma-ma-ma
S.
doo doo doo sky sky Browns
M.
doo doo doo sky bah - doo
A.
so you wait for me in the sky bah - doo
B.
doo doo doo sky Sky doo

36

C2

H.: You're so gol-den.

D.: Ma-ma-ma-ma-ma-ma-ma-ma-

con brio.

S.: my skin. just right. D' da d' dah

M.: Right D' da d' dah

A.: Right, just right. Doo d' doo d' doo

B.: Right Doh doh

42

H.: You're so gol - den.

D.: ma - ma - ma - ma - ma - ma - ma - ma - ma - ma - ma - ma - ma - ma - ma - ma - ma - ma - ma - ma - ma - ma - ma - ma

S.: dat d' da d' dah d' da d' dah dat d' da d' dah

M.: dat d' da d' dah d' da d' dah dat d' da d' dah

A.: doo d' doo d' doo doo d' doo d' doo dmm dmm

B.: doh doh doh doh dmm dmm

45

H. I'm out-ta my head and I know that you're scared be-cause hearts

D. ma-ma-ma-ma-ma-ma-ma-ma - ma-ma-ma-ma-ma-ma-ma-ma - ma-ma-ma-ma-ma-ma-ma-ma -

S. d' da d' dah dat d' da d' dah

M. d' da d' dah dat d' da d' dah

A. doo d' doo d' doo doo d' doo d' doo doo d' doo d' doo

B. doh doh doh doh doh doh

48

♩. = 122 **V3** Golden - KPop Demon Hunters

H. get bro - ken.

D. ma-ma-ma-ma-ma-ma

S. dat d' da d' dah Doo doo doo

M. dat d' da d' dah I was a ghost, I was a - lone. Eo du wo jin ap gil so
Aw doo wo jeen ap geel so

A. dmm dmm Doo doo Huh. doo Huh.

B. dmm dmm Dmm dmm dmm dmm dmm dmm

52

S. doo. Huh Doo doo doo

M. ge. geh. Gi-ven the throne, I di-dn't know. to be - lieve. I was the

A. doo Huh Doo doo How.. doo

B. dmm dmm dmm dmm dmm dmm dmm dmm

56

V4

S. doo. I lived two lives,. tried to play both. sides. But I coul-dn't find my own

M. queen that I'm meant. to be. Doo doo doo

A. doo. Doo doo doo

B. dmm Doo doo doo doo doo

60

S. place. Doo doo doo doo doo doo

M. doo prob - lem child. got too wild.. now that's. how I'm ge' - 'in'

A. doo Called a prob - lem child. 'cause I got too wild.. But now that's. how I'm ge' - 'in'

B. doo doo Doo doo doo

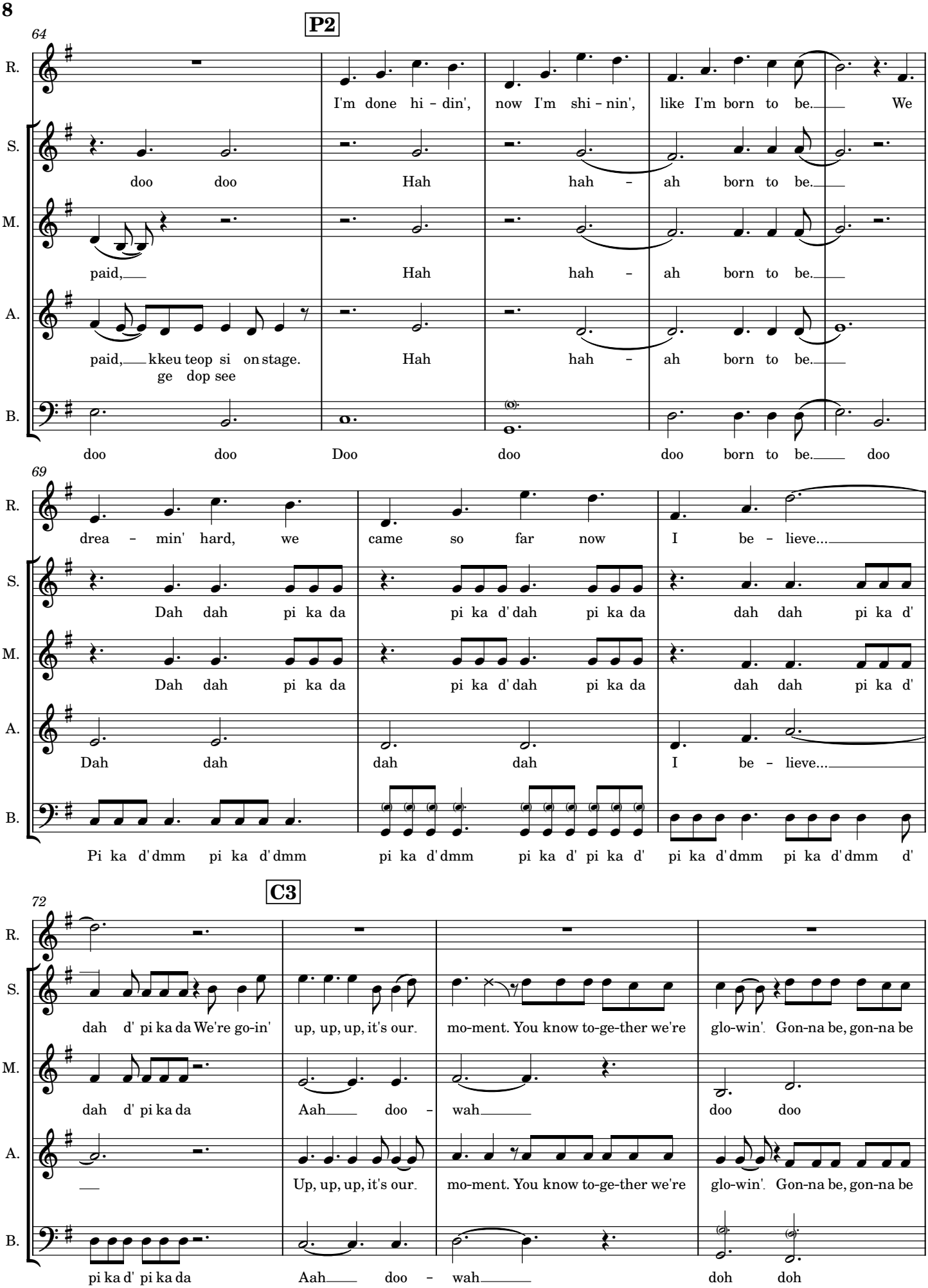
P2
64
R.
I'm done hi - din', now I'm shi - nin', like I'm born to be. We
S.
doo doo Hah hah - ah born to be.
M.
paid, Hah hah - ah born to be.
A.
paid, kkeu teop si on stage. Hah hah - ah born to be.
ge dop see
B.
doo doo Doo doo doo born to be. doo
69
R.
drea - min' hard, we came so far now I be - lieve...
S.
Dah dah pi ka da pi ka d' dah pi ka da dah dah pi ka d'
M.
Dah dah pi ka da pi ka d' dah pi ka da dah dah pi ka d'
A.
Dah dah dah dah I be - lieve...
B.
Pi ka d' dmm pi ka d' dmm pi ka d' dmm pi ka d' pi ka d' pi ka d' dmm pi ka d' dmm d'
C3
72
R.
S.
dah d' pi ka da We're go-in' up, up, up, it's our mo-ment. You know to-ge-ther we're glo-win'. Gon-na be, gon-na be
M.
dah d' pi ka da Aah doo - wah doo doo
A.
Up, up, up, it's our mo-ment. You know to-ge-ther we're glo-win'. Gon-na be, gon-na be
B.
pi ka d' pi ka da Aah doo - wah doh doh

76

S. gol-den.. Oh Up, up, up with our voi-ces. Yeong won hi kkae jil su eom nuen.. Gon-na be, gon-na be
Yong won hee geh jeel soo awm nen.

M. doo. Oh aah doo - wah doo doo

A. gol-den.. Up, up, up with our voi-ces. Yeong won hi kkae jil su eom nuen.. Gon-na be, gon-na be
Yong won hee geh jeel soo awm nen.

B. doh Oh aah doo - wah doh doh

80

A1

R. I'm done hi-din' now I'm shi-nin' like I'm born to be. Oh

S. gol-den.. Oh I'm done hi-din' now I'm shi-nin' like I'm born to be.

M. doo. Oh aah doo - wah doo doo doo. Oh

A. gol-den.. I'm done hi-din' now I'm shi-nin' like I'm born to be.

B. doh Oh aah doo - wah doh doh doh Oh

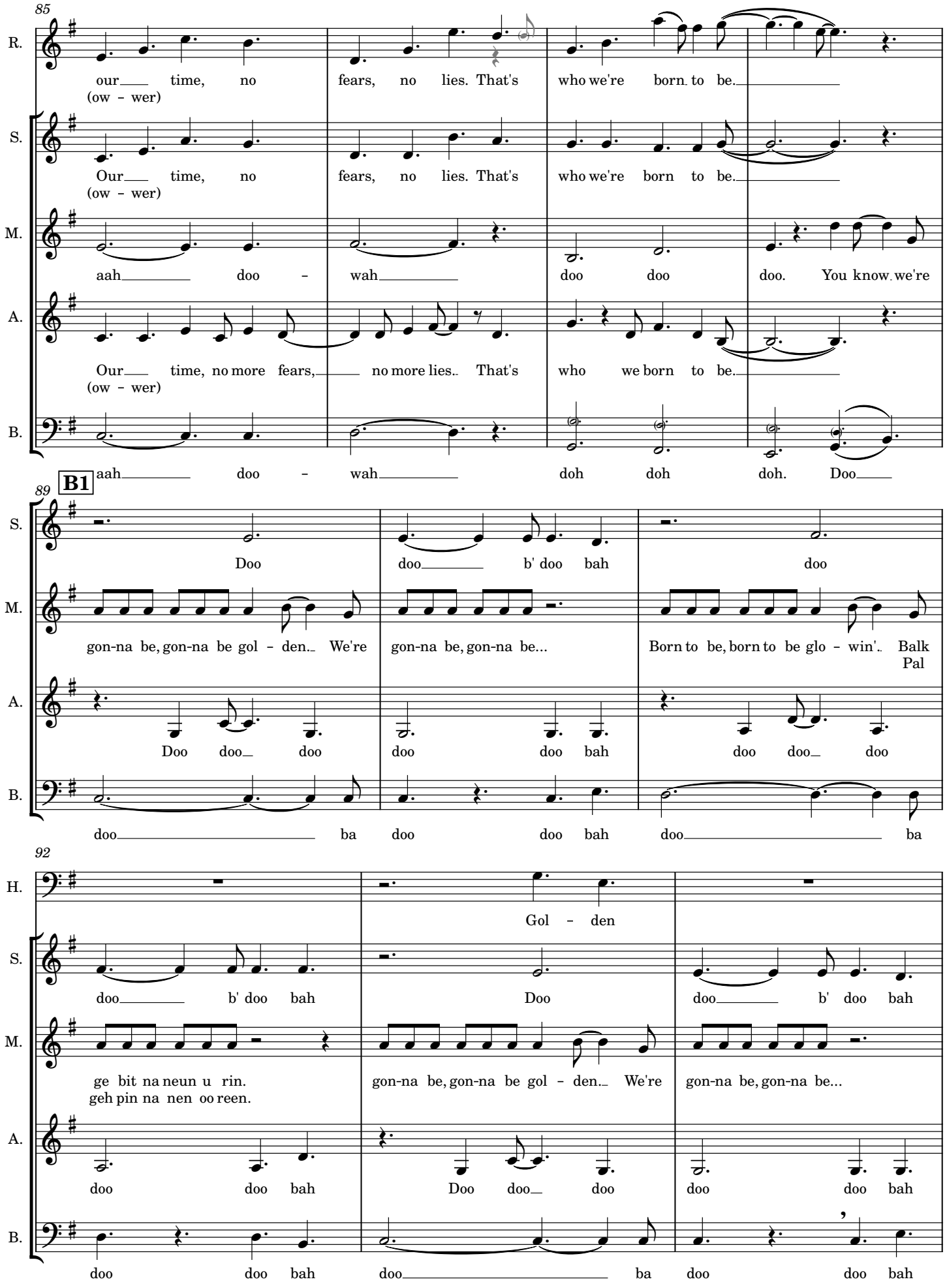
85
R.
our time, no fears, no lies. That's who we're born to be.
(ow - wer)
S.
Our time, no fears, no lies. That's who we're born to be.
(ow - wer)
M.
aah doo - wah doo doo doo. You know we're
A.
Our time, no more fears, no more lies. That's who we born to be.
(ow - wer)
B.
aah doo - wah doh doh doh. Doo
B1
89
S.
Doo doo b' doo bah doo
M.
gon-na be, gon-na be gol - den. We're gon-na be, gon-na be... Born to be, born to be glo - win'. Balk Pal
A.
Doo doo doo doo doo bah doo doo doo
B.
doo ba doo doo bah doo ba
92
H.
Gol - den
S.
doo b' doo bah Doo doo b' doo bah
M.
ge bit na neun u rin. gon-na be, gon-na be gol - den. We're gon-na be, gon-na be...
geh pin na nen oo reen.
A.
doo doo bah Doo doo doo doo doo bah
B.
doo doo bah doo ba doo doo bah

B2

95

H. Glo - win' Gol - den

S. doo doo b' doo bah Doo

M. Born to be, born to be glo - win'. Balk ge bit na neun u rin. gon-na be, gon-na be gol - den. We're
Pal geh pin na nen oo reen.

A. doo doo doo doo doo bah Doo doo doo

B. doo ba doo doo bah doo ba

98

H. as I o - pen my eyes. Glo - win' take me back to the light.

S. doo b' doo bah doo doo b' doo bah

M. gon-na be, gon-na be... Born to be, born to be glo - win'. Balk ge bit na neun u rin.
Pal geh pin na nen oo reen.

A. doo doo bah doo doo doo doo doo bah

B. doo doo bah doo ba doo doo bah

101

H. Gol - den, way too bright for me, I'm Glo - win',

S. Doo doo b' doo bah doo

M. gon-na be, gon-na be gol - den. We're gon-na be, gon-na be... Born to be, born to be glo - win'. Balk
Pal

A. Doo doo doo doo doo bah doo doo doo

B. doo ba doo doo bah doo ba

B3

104

H. wait for me in the... Gol - den. When it

S. doo b' doo bah Doo doo b' doo bah

M. ge bit na neun u rin. geh pin na nen oo reen. gon-na be, gon-na be gol - den. We're gon-na be, gon-na be...

A. doo doo bah Doo doo doo doo doo bah

B. doo doo bah doo ba doo doo bah

107

H. ends, don't wan - na be a - lone. Take me back to the light. Gol - den.

S. doo doo b' doo bah Doo

M. Born to be, born to be glo - win'. Balk Pal ge bit na neun u rin. geh pin na nen oo reen. gon-na be, gon-na be gol - den. We're

A. doo doo doo doo doo bah Doo doo doo

B. doo ba doo doo bah doo ba

110

H. Of who I am and all I've e-ver known. Lo-vin' you's the an-ti-dote.

S. doo b' doo bah doo We're go-in'

M. gon-na be, gon-na be... Born to be, born to be glo-win'.. Balk ge bit na neun u rin.
Pal geh pin na nen oo reen.

A. doo doo bah doo doo doo

B. doo doo bah doo.

113 C4

H.

S. up, up, up, it's our mo-ment. You know to-ge-ther we're glo-win'. Gon-na be, gon-na be gol-den.. Oh

M. Aah doo - wah doo doo doo. Oh

A. Up, up, up, it's our mo-ment. You know to-ge-ther we're glo-win'. Gon-na be, gon-na be gol-den..

B. Aah doo - wah doh doh doh Oh

117

S. Up, up, up with our voi-ces. Yeong won hi kkae jil su eom nuen.. Gon-na be, gon-na be gol-den.. Oh

M. aah doo - wah doo doo doo. Oh

A. Up, up, up with our voi-ces. Yeong won hi kkae jil su eom nuen.. Gon-na be, gon-na be gol-den..

B. aah doo - wah doh doh doh Oh

121 **A2**

H. Sky. Browns my skin just right. I'm

R. I'm done hi - din' now I'm shi - nin' like I'm born to be. Oh our time, no (ow - wer)

S. I'm done hi - din' now I'm shi - nin' like I'm born to be. Our time, no (ow - wer)

M. aah doo - wah doo doo doo. Oh aah doo -

A. I'm done hi - din' now I'm shi - nin' like I'm born to be. Our time, no (ow - wer)

B. aah doo - wah doh doh doh Oh aah doo -

126

H. out - ta my head. and I know that you're scared. be-cause you're so gol - den..

R. fears, no lies. That's who we're born to be.

S. fears, no lies. That's who we're born to be.

M. wah doo doo doo.

A. fears, no lies. That's who we're born to be.

B. wah doh doh doh.

Phrases

eo du wo jin ap gil so ge
I was alone with a dark road ahead of me
Approximately:
aw doo wo jeen, ap geel so geh

eo du wo jin	become darker
ap gil	road in front
so ge	inside/within

kkeut eop si
Eternally
Approximately:
ge dop see

yeong won hee kkae jil su eom neun
Will never be broken
Approximately:
yong won hee, geh jeel soo, awm nen

yeong won hee	forever
kkae jil su	break
eom neun	cant

balk ge bit na neun u rin
We are glowing brightly
balk - k effectively is silent because of the g
bit - t becomes an n because of the following n
Approximately:
pal geh, pin na nen, oo reen

balk ge	brightly
bit na neun	glowing/lighting up
u rin	us

Vowels

Multiple vowel letters together only make one vowel sound

a - a - father
eo - aw - saw
o - o - hot
e - eh - dare
ae - eh - dare (effectively the same as e=eh in modern Korean)
eu - schwa sound - lemon (neutral vowel)
i - ee - see
ee - ee - see (exact same as i=ee)
u - oo - book (no dipthong, like a British oo)
yeo - yo - yatch

Consonants when different from English

kk - strong unvoiced g (tongue to top of mouth and build air pressure)
t - between t and d
s - between s and sh
b - between p and b
r - between r and l (like a lazy r sound)